



ANNUAL REPORT

JULY 2019 - JUNE 2020



Reflecting on a year of enormous challenges met with resilience and care.

STATEMENTS CONTENTS



Letter from Magan, Zack, & Adam	3
Mission	4
Values	5
Priorities	6
Year in Review	7
Initiatives:	
Equity Through Innovation	8
Investing in Our People	10
Championing Public Education	12
Crisis Response	13
Financial Report	15
Our Team	16
Join Us!	17
Public School Champions	18

THIS YEAR DURHAM HAS SHOWN HOW WE COME TOGETHER TO CARE FOR EACH OTHER.

2020 has been an unpredictable year for everyone, demanding of each of us resilience and flexibility.

One thing that has brought us joy is the vibrancy and strength of our community. This year, our annual report includes a coloring sheet (that's right, pull out your crayons!) on the front and back cover and illustrations throughout featuring the wonderful artwork of DPS student Andy Feiler.

We asked Andy to illustrate the ways our community showed up for students through COVID relief efforts that mobilized over 2,800 people in support of our students.

DPSF also grew our core programming during FY 19/20, establishing the Youth Advisory Council and Teacher Leadership Academy, awarding grants to students and educators, and becoming the organizational home for the Bull City Community Schools Partnership. Read on to learn more about this work, made possible through community investment.

On behalf of the entire DPSF family, we are so grateful for your past support and your ongoing commitment to our DPS students, educators, and families.

Sincerely,

Magan Gonzales-Smith
Executive Director



Zack Hawkins
Board Vice-Chair



Adam Klein
Board Chair



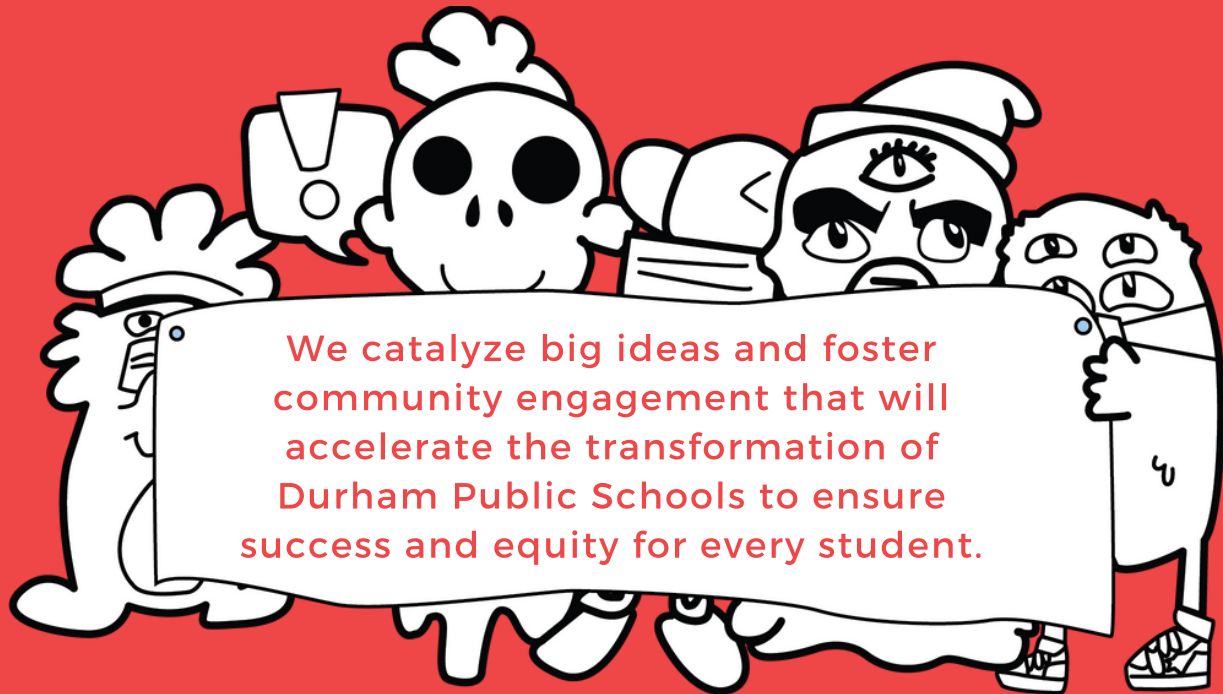

WE WORK FOR A FUTURE DURHAM THAT HAS

Empowered students, educators and families who create nurturing, challenging learning environments.

Public schools where every student develops a love for learning and skills to thrive in career and life.

An engaged community that supports and invests in our public schools.

OUR VALUES

WE BELIEVE...

All children can succeed at the highest levels.

Students' and families' voices matter and they know what they need from schools in order to thrive.

Professional educators deserve support.

Public schools can lead in dismantling systemic racism when they address current and historic systems of inequality.

Public schools are crucial to a growing Durham with shared prosperity.

Impact is sustainable when we continuously learn and collect evidence for what works.



HISTORY

In 2018 a group of education advocates, community leaders and business leaders came together around the shared belief that in order for Durham to have growth and prosperity shared by all of our neighbors we need broad and deep community investment in our public schools.

This group launched the DPS Foundation in fall of 2018 as an independent non-profit that builds community support for public schools and makes strategic investments for improving our public schools.

Our Priorities

July 2019 through June 2020, we grew the programs at the core of our organization. Each program maps onto at least one of our three priorities:



FOSTER EQUITY THROUGH INNOVATION

Our vision: Students, educators, families, and community leaders come together to create innovative, transformative learning environments that ensure all our students not only attend school together, but thrive together.

INVEST IN OUR PEOPLE

Our vision: Our students are empowered to drive meaningful changes that address challenges they identify in their schools.

Great educators choose to work and stay in DPS because they feel valued as professionals and are provided meaningful support to grow and innovate.

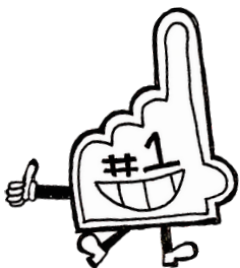
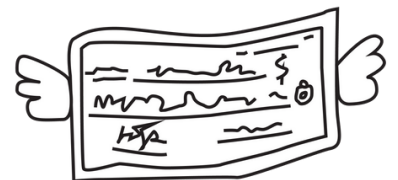

CHAMPION PUBLIC EDUCATION

Our vision: The Durham community supports and celebrates our public schools. Durham's public schools reflect the racial and socioeconomic diversity of Durham and embody culture and practices that equitably serve every student.

Year In Review

The 2019-20 school year was the first full school year DPS Foundation operated with staff. This year we made significant strides in growing our initiatives and capacity before pivoting to address the COVID-19 crisis:

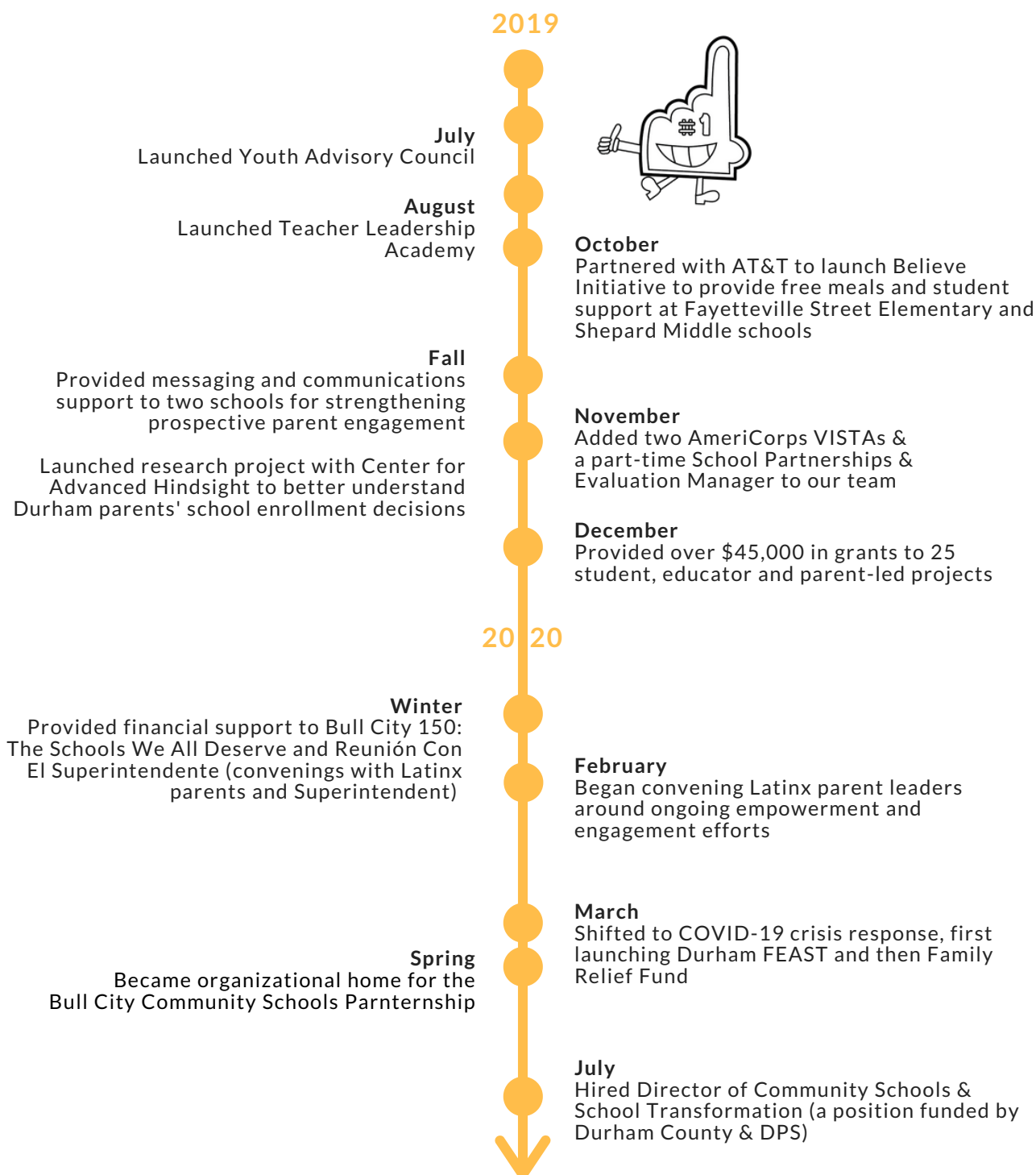

08 Equity Through Innovation

Launched the Youth Advisory Council

“

For over the past year and a half, the Youth Advisory Council has been **working to expand the impact that students in Durham have on issues we care about.** Our inaugural meeting centered around the redistricting of public school systems, and how these boundary lines could create an environment where some schools have a completely different set of resources than others--the very definition of inequity!

This launched our discussion about creating equity within our institutions and has led us to plan the successful Youth Equity Summit that covered various topics. Whether talking about youth leadership, or advocating for LGBTQ+ students, we knew we needed to amplify the voice of our fellow students to start increasing student engagement!

”

- Malkiyah, JDC Early College & Samuel, Hillside High School
DPSF Youth Advisory Council members



Became home to the Bull City Community Schools Partnership

Community Schools seeks to transform schools through community-driven problem solving and wraparound services for students.

The approach is currently being piloted at **Lakewood Elementary and Club Boulevard Elementary**. DPS Foundation is supporting this effort in partnership with DPS, Durham County, Durham Association of Educators, Community Alliance for Public Education, and Southern Vision Alliance.



If we agree that a “whole-child” approach is necessary, we are faced with the task of organizing our entire community around supporting public schools to achieve this vision.



- Bull City Community Schools Partnership.
Learn more at www.bccsp.org



10 Investing in Our People

Awarded over \$45,000 in grants

for projects designed and led by students, educators and parents.

Funded 25 projects including:

Boys 2 Men Mentoring Program, **Fayetteville Street Elementary School**

DPS Latinx Professional Learning Network, **Northern High School**

Neal Student Leadership Team: Increasing Student Voice and Choice

Industry Greenhouse for Outdoor Learning Space, **Carrington Middle**

Making Family Involvement Accessible for ELLs, **Hillside High School**

Parent Teacher Conference Block Party, **Spring Valley Elementary**

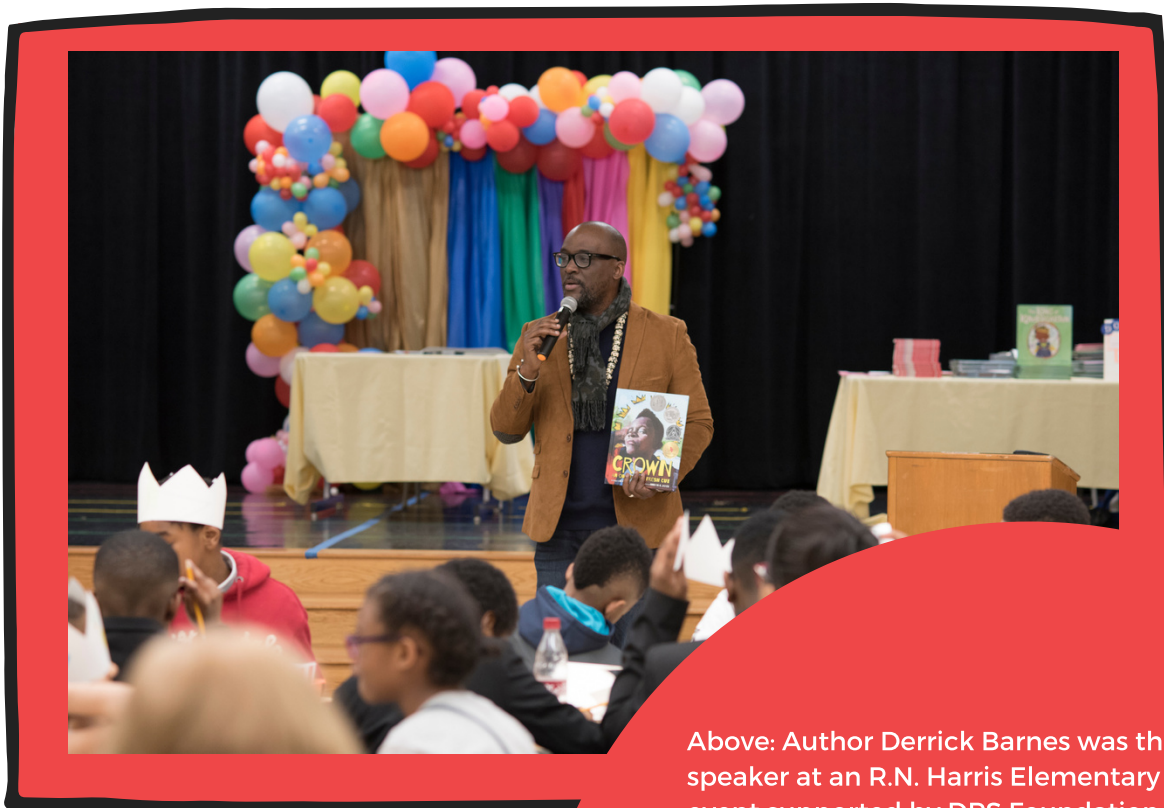

Above: Author Derrick Barnes was the featured speaker at an R.N. Harris Elementary School event supported by DPS Foundation. Students asked thoughtful questions, such as: “How do you keep your cool on days when you have trouble thinking of what to write?” and “Do you remember what was the first book that you read on your own?” In a post-event survey of parents and caregivers, 93% of respondents felt likely or very likely that, “I am more likely to read with my child 5 or more times a week.”

See all the amazing projects our school communities are leading with DPSF funds at: www.bullcityschools.org/funded-projects

Launched Teacher Leadership Academy

to empower teachers to become decision-makers and change agents in their schools and in our community.



The TLA is a group of dedicated teacher leaders who have been given the wonderful opportunity to develop our leadership skills and learn to be strong advocates for our students, colleagues, and community. We have met with influential leaders such as school board members, county commissioners, city council members and our wonderful Mayor. We have walked the streets of downtown Durham and learned the history of our city. We have sat in creative spaces and learned about resources and opportunities in Durham and have come together to collaborate freely.

We want our students and our community to understand that Durham and DPS is committed to giving our students the BEST educational experience. Generous donations to DPSF of time, finances, expertise, and resources has allowed 20 educators from all over Durham representing elementary, middle, and high school to help ignite and spread the passion and purpose to create change that impacts our students, their families, and ultimately the community as a whole.

- Glenda Narcisse, member of inaugural Teacher Leadership Academy

12 Championing Public Schools

Partnered with Brogden and Lucas Middle Schools to develop communications strategy for prospective parents

[Click to view the video from Brogden Middle:](#)



Launched research study with Duke's Center for Advanced Hindsight

to apply behavioral science principles to understanding parent's school enrollment decisions.

The research will be concluded early in 2021 and the findings will help inform DPSF's long-term strategy to encourage more Durham families to enroll in our public schools.

13 Crisis Response

Providing direct support to students and families during COVID-19

Durham FEAST

When schools first closed, one of the first urgent needs we saw was providing meal relief for students who rely on free meals at school. Together with our key partners-- Durham Public Schools, Durham County, Food Insight Group, and over 25 local restaurants organized by chef Andrea Reusing--we formed a partnership called Durham FEAST to fill a critical gap in DPS food service that the COVID-19 crisis caused.

FEAST provided **627,000+ meals to kids** and **115,000 meals to families** April-July 2020. **1,150+ community members volunteered.**

Family Fund

We also launched a **\$100,000 family relief fund** that provided \$500 to DPS families experiencing financial hardship due to the crisis for needs such as rental assistance, utilities and food.

“I just wanted to take a moment to thank all those responsible for the assistance I received. I was just wondering a couple of days ago, how I was going to pay the other half of October's rent. Then I pulled this letter from my mailbox today and sighed some relief. I had to resign from the hospital in August with the schools being closed and not having reliable childcare for my son's virtual learning. I'm currently interviewing for positions to fit my families new schedule and hopefully will be able to pay November's rent on my own.”

- note from a family member supported by the DPSF Family Fund



FEAST

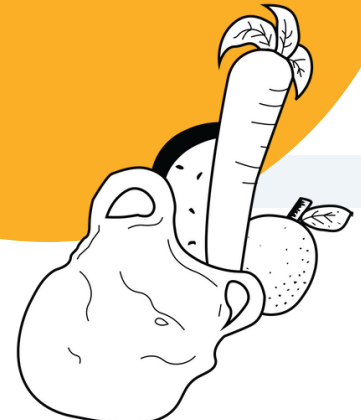

1,340+ donors helped us raise over \$1.2 million to meet DPS families' critical needs

HOPE Network



The HOPE Network is about Harnessing Our Partnerships for Education during this crisis. The network now includes over 50 local organizations and over 100 volunteers (and counting!) who have all signed up to help DPS school communities during this time of crisis and into the future. Learn more: dpsfhopenetwork.org.



Digital Equity Listening Project



We partnered with **Student U** on a listening project to hear directly from DPS students, families and educators about their experiences with remote learning and their input on where our community needs to focus resources and support to ensure digital equity for students. Read what they had to say at: bullcityschools.org/listening-project

Accelerating Digital Equity



In summer of 2020 we launched a major campaign to raise at least \$1.5 million to support Durham Public Schools in realizing digital equity for every student. With this campaign, we are not only patching a hole that's been ripped open by pandemic - we are accelerating a long-overdue response to inequities in schools. Learn more at: bullcityschools.org/digitalequity.

15 Financials

July 2019 - June 2020



FY 19/20 INCOME

Total income \$1,881,876

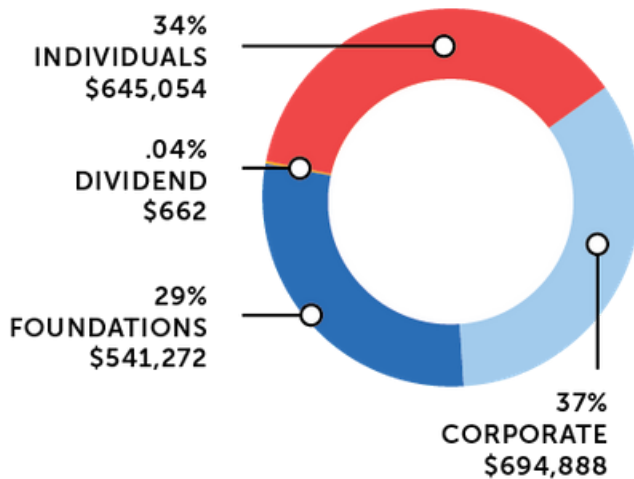

Note: this includes \$1,204,655 contributed by the community for COVID-19 relief efforts including Durham FEAST, the Family Relief Fund, and Accelerating Digital Equity.

FY 19/20 EXPENSES

Total expenses \$885,518.51

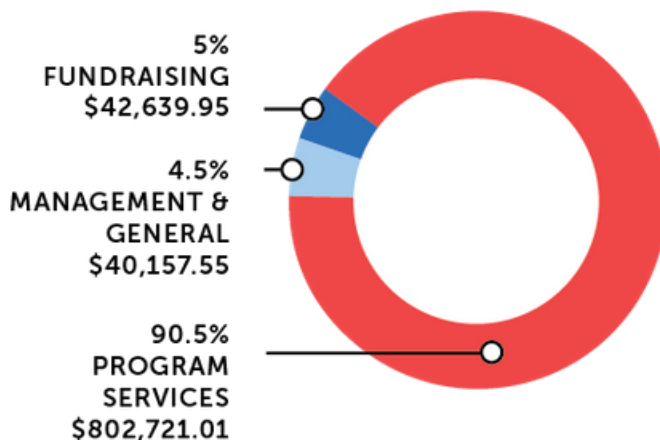

Note: this includes \$563,454.79 spent in FY19/20 on COVID relief from March-June 2020. This work is ongoing in FY 20/21, follow along at @bullcityschools for the latest updates.

Our financials reflect how we pivoted and you showed up to meet extremely urgent needs facing our students. COVID relief funds will continue to be applied to crisis relief. Additionally, unrestricted funds raised have gone toward our core programming and building a sustainable infrastructure for the organization including retaining 30% of our annual budget in reserves.

Board of Directors

Governance Committee:

Adam Klein, Capitol Broadcasting - Chair
Zack Hawkins, UNC Chapel Hill - Vice Chair
Tony Hutchins - Treasurer
Laurie Williamson, DPS Parent - Secretary
Erika Reese - Member

Dr. Kelvin Bullock, DPS Equity Affairs
Michelle Burton, DPS educator
Javiera Caballero, DPS parent, organizer
Drew Cummings, Durham County
Indira Everett, Duke Energy
Joshua Gunn, Chamber of Commerce
Brittany Gregory
Jim Key, Retired DPS Asst. Superintendent
Larry Herst, CEO Triangle Ecycling
Matthew Hickson, DPS Assistant Principal
Ann Rebeck, Girls On The Run
Laura Helms Reece, CEO Rho, Inc
Amy Salo, Student U
Edna Wallace, RTI International

Special thanks to former board members
Henry McKoy, **Fernando Campos** and
Justin Laidlaw for their service during FY
 19/20.

Staff

Magan Gonzales-Smith, Executive Director
Xavier Cason, Director Community Schools & School Transformation
Brianna Kennedy, Director of Programs
Logan Barcus, School Partnerships & Evaluation Manager
Alyzia McAlmon, Equity & Youth Empowerment Manager (AmeriCorps VISTA)
Katie Spencer Wright, Development & Communications Manager

Special thanks to **Nathalie Kauz** for her work as Youth & Family Empowerment
 Manager (AmeriCorps VISTA) during FY 19/20

Circle of Advisors

Pascal Mubenga, DPS Superintendent
Steve Schewel, Durham Mayor
Bill Bell, Former Durham Mayor
Heidi Carter, County Commissioner
Marcia Morey, former District Court Judge
Bill McNeal, Former Wake Superintendent
Elaine O'Neal, Retired NCCU School of Law Dean
Stelfanie Williams, Duke VP Durham Affairs



17 There are many ways to say I love you...

We're asking you to continue showing your love for Durham students and educators by investing in our public schools

[Click here to watch the Durham love letter](#) we made to thank the thousands of volunteers and contributors who rallied around our students and families:



Our students, families and educators face enormous challenges in the months and years to come as our community recovers and heals from this time of crisis.

When you give to the DPS Foundation...

You pave the way for children across Durham to receive high-quality education.

You ensure Durham attracts, retains, & supports great educators who can excel.

You invest in transformative learning environments that ensure all students have the opportunity to thrive in years to come.

Join us! Learn how at bullcityschools.org/donate

Public School Champions 18

FY 2019-20 Annual Fund Donors

Bolded names are DPSF sustainers who support our schools by contributing monthly.

Cornerstone Partners (\$25,000-\$100,000)

AJ Fletcher Foundation
Anonymous
AT&T Foundation
Biogen
Duke University - Office of Durham and Community Affairs

Visionaries (\$10,000-\$24,000)

C.T. Wilson Construction
Capitol Broadcasting Company
Jennifer Jenkins
Jubilee Fund of Triangle Community Foundation
Ken Soo and Kitty Moses
Mary Duke Biddle Foundation
Steve Schewel and Lao Rubert
Triangle Community Foundation
Triangle E-Cycling
United Way of the Greater Triangle

Leaders (\$5,000-\$9,999)

Ben and Sophia Abram
The Bydale Foundation
Glaxo Smith Kline
The Harkrader Giving Fund
Ruth and Stephen Grant

Advocates (\$2,500-\$4,999)

The Lois and Irving Blum Foundation
Matt and Jenny Crowley
Speedly Inc
Vernetta and Courtney Alston
W Rhett Davis and Christina Gibson-Davis

Partners (\$1,000-\$2,499)

Andrew Desimone and Lucy Schenkman	Julie and Jody Maxwell	Paul Luebke and Frances Lynn
Ann and Carl Evans	Marcia Angle and Mark Trustin	Memorial Fund of the Triangle Community Foundation
Bell Family Charitable Gift Fund	Marcia H Morey Fund of the Triangle Community Foundation	Phil and Susan Jakes
Bob and Mary Etta King	Mark Henry	Sherene and John Min
Brian Stull and Sejal Zota	Marshall and Kristeena Croom	Steve and Anna
CAPTRUST Community Found.	Mary R Amend	Torrione Family
Colopy Family Fund of the Triangle Community Found.	Medicago Inc	Triangle Velo
Copple Holdings	Melanie Mitchell	Westminster Presbyterian Church
Daniel Egger	Nazema Siddiqui and Casey Jenkins	Widmark Family Fund of the Triangle Community Found.
Durham Seven Stars	Orin Starn and Katya Wesolowski	William A Rearick
	Patricia Key	

Public School Champions 18

FY 2019-20 Annual Fund Donors, continued

Bolded names are DPSF sustainers who support our schools by contributing monthly.

Supporters (\$500-\$999)

Alison and Jim O'Reilly	Charlotte and Jeff Clark	Perri Morgan
Almac Clinical Services, LLC	Dan Hudgins and Ann McKown	Rho, Inc Employee Holiday Market
Aly Chen	Drew and Amy Cummings	Ruth and Jim Key
Manda and Adam Klein	Durham Coca-Cola Bottling Co	Ruth Bardon and Mike Casey
Ameet Hiremath and Kelly Yates	Edward Fiske and Helen Lad	Sara Terry & Julie Edmunds
Angela and Bryan Fox	Ella Harris Perin, DPS Student	Schonfeld/Swartz
Angela Gantt Holliday	Gerry and Ray Larson	Sherrod Banks
AudioLeaf Lincoln Operating	Joachim Pleil	Sid Allen
Aviva Starr and Sherry Samuels	John and Rita Goebel	State Theater
Bob De Vries	Kitty Moses	Thomas and Margaret Keller
Bowery Cambridge LLC	Katherine Hagan & Tony Hutchins	Three Oaks Engineering
Bret Horton Architect	Larry and Lee Ann Tilley	Timothy Price
The Busch Family Fund	Mary Fling and Pisal Chandrasurin	Tolly Boatwright and Paul Feldblum
Caitlin Curtis	Matt and Sue Mathias	Tractor Tavern
Charles T Wilson	Nancy Hester	William and Patricia Armistead

Friends (up to \$499)

Aaron Mandel | Aaron Sebens | Abigail O'Neill | Abraham Rubert-Schewel | Adrian Gerstel | AJ Vizedom | Akanksha Manghrani | Alex Rosenberg | Alice Ratliff | Allen Amos | Amanda Gammon | Amanda M De Hoedt | **Amber and Josh Stohl** | **Amy O'Connor** | Andrea and Mark Bailey | **Andrea and Rich Kells** | Andrew Barron and Karen O'Mansky | Andrew Rankin | **Andrew Smith** | Andy and Cheryl Henry | Angie Vieth and Arthur Goodwin | Ann Demaine | **Ann Rebeck and Misha Angrist** | Ann Stock | Ann Wilder | Anna Gassman-Pines and David J Halpern | Anna Petra | Anne Sfikin and Michael Freemark | Annie and Jarrod Ambrose | Anthony Fuller | Anthony Maglione | Anthony S Brown | The Ark | Arts Council of the Valley | Attorney Heather Hazelwood, Ampersand Law | Atul KR | Barbara and Bruce Jentleson | Barbara and Peter Fish | **Barbara Birkhead** | Barbara Buckley | Barbara Bute | Barbara MacKesson and Steve Williams | Barbara Parker Hayes | Barbara Tremblay | The Basement East | Beau Gunn Presents, LLC | Beth El Synagogue | Bettina Umstead | Bill Adair | Bill and Cece Fortune-Greeley | Bill Frenzel | Bill Friedman and Jill Ryder Friedman | Bob A | Bob and Pat Ashley | Bob Schall and Susan Lupton | Bobbi Matchar | Brad and Debra Davis | Brendan Daley | Bronwyn Thornburg | Bruce Family | Bud Lavery | **Caballero-Barron Family** | Caleb and Karman Kent | Carol Janice Wills | Caroline Drucker | Carolyn McAllaster | The Casbah | Catherine Jones | Celeste Burns | CFish | Chan Smith | Charles Seten | Charlotte Nelson and Wib Gulley | Charlotte Pottieger | **Cheston Family** | **Chris Cordell and Kent Guy** | Chris Garrison | Chris McLaughlin | Chris Ogden | Christine and Ketan Mayer-Patel | Christine Westfall | Chrystal Mitchell | **Chuck Eilber** | CJ and Justin Fleming | Conway Electric LLC | County Commissioner Ellen Reckhow | Cox Frasier Family | D Birkhead and K Stanford | Dale Evarts and Betsy Blair | Dan Smalls Presents, Inc | Daniel and Amy Salo | Dave and Rita MacMillan | David and Diann Hickson | David Criswell | David Hawks | David M Hardin | David Mummy | David Woodward | Day Smith Pritchartt | Deb and George Christie | Deborah Bishop | Deborah Bossi | Diana and David McNeill | Diane Neer and John Schelp | Don Harris | Don Nonini | DTW Architects + Planners | Duhart Family | Duke Energy Foundation | Duke TeachHouse Fellows | Duncan and Susan Yaggy | Dwight Koeberl and Louise McCracken | Edgar-Healy Family Fund of Triangle Community Foundation | **Elaine Scagnelli** | Elise and Graham Sharpe | **Elizabeth Gillis** | Elizabeth A Jones | Elizabeth Amend | Elizabeth B and Ray E Benson III | Elizabeth Hambourger | Elizabeth Selbst and Kate Mester | **Elizabeth Tolman** | Ella Harris Perin | Elliot Katz | Emily Busse Bragg | Emily Feidelson and Andy Riddle | Eric Martin and Meridith McMonigle | Eric Mlyn | Erin and Ken Gasch | etailinsights | **Euba and Henry McKoy** | Farnum Brown and Ann Marie Baum | Frances and Randolph Starn | Gary Ander | Geni Eng and Dan Goetz | Georgina Dukes | Gift4Giving Fund | Glenda and John Dinyari | Goodman Creative LLC | Grace Hook | Grace Lomazzo Young | Grayson and Tina Haver Currin | Gretchen Cooley | H Brady and Carolyn Surlis | Hank Majestic | Hannapel Family | Harber Presents | Harry Chotiner | Harry Scharstein | **Heather Anne Cook** | Heidi and Scott Carter | **Helen Kruskamp and Jesse Bowling** | Helen Ladd | Helen M Poston | Helen Wolfson and Eric Thomas | Hetal Parikh Mehrotra | Hillary Hood | Holly Kingdon and Judy Teague | **Holly Rogers** | Honglue Shi | **Hope Love** | I-Chun Lee | In honor of Abby Cannon | In honor of Meg Goodhand | Ingrid J Whitaker in honor of Meg Goodhand | **Ira Mueller** | Dr Isaac Robinson | Jack Holtzman | Jacob | **Jacob D Baldrige** | Jacob Straus | James and Cindy Kinney | **James and Deb Dobbins** | James Barrett | James Starks | **James Umbanhowar** | Jane Weinberger | Jean Cary and George Danser | Jean G Spaulding | Jeanette Stokes | Jeffrey M Johnston | Jen Mossefin | **Jenna and Dave Staples** | **Jennifer Ethridge**

Public School Champions 19

FY 2019-20 Annual Fund Donors, continued

Bolded names are DPSF sustainers who support our schools by contributing monthly.

Friends (up to \$499), continued

Jennifer Perry | Jenny and Andy Edmonds | Jessie Keener | **Jillian Johnson** | Jim and Pat Key | Jim and Ruth Key | Jo G | Jody Ellis | Joe Brockmeier | Joe Stallings | John and Colby Feeney | John and Nancy Friedman | John Brown and Kate Geouge Brown | John Karter | John Katkatk | John McDowell | John Schelp and Diane Neer | Jon Chleboun | Jon King | Jonathan and Lauren Gindes | Jonathon and Stephanie Strickland | Josephine Walker | Josh Rogers | Joshua and Sarah Cohen | Jourdan Fairchild | Joy Martin | Joyce Chapman | Judith Ellen Smith | **Judith Paris Roth** | Judy Coffman | Judy Jessop | Judy Magee | Julia Gamble and David Long | Julie and Rich Mooney | Julie B Hamberg | Julie Blume Nye | Julie Hofheimer | Justin Laidlaw | K Verhaeghe | **Kaola Swanson** | Kate Benner | Katherine Hanes | Katherine Sweeney | Katherine Turlington and Bill Taub | Dr Kathleen and Mr Tucker Bartlett | Kathryn Van Der Poel | Kathy A Perkins | Katie and Mike Galbraith | Katie Courtland | Keerthana Velappan | Kelley Turlington | Kelly Reilly | kelly whalen | Ken Brockenbrough | Kenneth Hecht In honor of Emily Seawell and Katie Harrold | Kenny Dalsheimer and Marybeth Dugan | Kent Burnett | **Kerilyn Schewel** | Kimberly Vuong | Kimley-Horn and Associates | Kirsch Family | Ksje Bwh | Kurt and Betsy Euler | Kurt Volkan | Lanier Blum | Laura B Fogle | Laura Benedict and John Morris | Laura Ertel | Laura Knapp | Laura Micham | Laura Morrison | Laurel Ferejohn and Faith Gardner | Laurie and Matt Williamson | Lawrence Alan Blum | lawrence landerman | **Leigh and Clay Bordley** | Lenovo | LFJ | Libby and Dub Gulley | Linda C Belans | Linda Duda | Lisa and Carl Rist | Little Waves Coffee Roasters | Live Nation Canada | Logjam Presents, LLC | **LoveDurhamKids** | Luca Blanzuoli | **Lucy Inman** | Lynda Reynolds | Lynn Hooker | Lynne Goodhand | M Ann Hall | M Lynn Shapiro | Madison Batten | **Mara Shurgot and Matthew Makel** | Marc and Nancy H | Marcia H McNally | Marcie Pachino | Margaret Anderson | Marge Nordstrom | Maria Bilinski Shain | Marianne C Drysdale | **Mariel Beasley** | Marilyn Vedder | **Marjorie George and Mark Straubel** | Mark Hellman | Martin D Smith | **Marty Belin** | Mary A Kopac | **Mary Dunbar** | Mary Jo Festle | Mary Kyle W | Mary Pat McMahon and Ken Templeton | **Mary Roberson and Mark Johnson** | Dr Mary Tonges | Maryann Bufalini | Matt and Candace McDowell | Matthew Bechtold | Maynor Family | Meg Goodhand | **Meg Wiehe** | Megan Burns and Fred Heger | Megan Kelly | Mel Williams | Meredith Hart | Michael and Jennifer Feiler | **Michael Strauss** | Michelle Burton | Michelle Sever | Miranda K | Modu Martial Arts | **Molly Renda** | Nancy C Nye | Nancy Duffner | **Nanette de Andrade** | Natalie and Henry Sommerville | Natalie Beyer | Nelle Dunlap | Newton Counseling | Nicole Triche | Nikia Chavis | O'Hara Family | Page H McCullough | Pakis Bessias | Pamela Mears and Stephen Pomeroy | Patience Vanderbush | Dr Patricia Knight | **Patrick Nalley** | **Patrick Shields and Kate Collins** | Patty Seo-Mayer | Paul and Sally Austin | Paul Silverman | Paula Januzzi-Godfrey | Peter Raabe and Alesha Daughtrey | Peyton and Maria Anderson | Pieology Pizza | Porter Family | Premier Concerts | **Prudence and Richard Meyer** | Rachel and Matt Rushing | Rachel Smith and Nathan Brandt | Rah Bickley | Rajendra Morey and Gowthami Arepally | Ralph Balzac | Ralph Mccaughan | Rebecca Bliss | Rebecca Callahan | Regina Madalena | Renee and Burt Rauch | Revs Russell Pierce and Kathy Barba Pierce | Rialto Theater | Rivka Gordon and Trip Van Noppen | Robbie Schultz | Robert and Kristine Wescott Charitable Fund | Robert and Nicolle Mercer | Robert and Whitney Heider | Robert Hellwig | Roberta Patterson | Robyn Fehrman | Roger van der Horst | Rosemarie A Kitchin | Rosemarie Kitchin | Rosemary Rohrman | Roy | Ruby Sinreich | Russell and Ruth Roberson | Rust Family | Ryan Costello | Sahdev Zala | Sally Austin | Samuel Grossinger | Sandra Roberts | Sandy and Ken Lyles | Sandy Sweitzer | Sandy York | Sara and Sasha Berghausen | Sara W | Sarah Musser | Sarah Shah | Saturn Entertainment, LLC | **Sayaka Hino** | Scott and Lisa Jackson | Shannon Kreps and Mitch Sava | Sharon | Sharon Thompson | Sharon Whitesell | Sharron Parker | Shawn Karns | Shayne Klein | Shirley Drechsel and Wayne Vaughn | SimpleSmartBeautiful Cosmetics | Sondra G Stein | Sonja Vitow | St Joseph's Historic Foundation | Standard Deluxe Inc | The State Room | Stephanie G | Stephen Coffman | Stephen Dovenitz and Jane Howard | Stephen Jaffe and Mindy Oshrain with love for Durham | Steve and Edie Cohn | Steve Goldberg | Steven Markey | **Sue and Matt Mathias** | Supporter of Schewel Challenge | Susan and Bill McCraw | Susan Cohen and Peter Goldberg | Susan E Read | Susan Orovitz | Susan R Greenberg | Tania Dautlick and Jeffrey Hughes | Tara J Britt | Tema Okun | The Teragram Ballroom | **Terri Clark** | Thomas and Jill Bashore | Tips Development, LLC | **Tom and Lynn Spragens** | Tom Owens and Julie George | Tommie and Amber Watson | Tony Fernandez | Tony Habit | Tracey Barrett | Trish Dean | True West, LLC | Valentini Family | Veronica Viana-Gilmartin | Vic and Lenore Behar | Volker Blum | Wednesday FRIENDSday, Fit with Mommy Lu | Wendy Jacobs | Wesley Hogan | William and Gerda Medley | World Cafe Live | Yamazushi | **Zack and Tracey Hawkins** | Zero Mile Operations, LLC

Thank you.

Public School Champions 20

COVID-19 Crisis Support

2,265+ people and partners gave gifts of time and/or money for crisis relief for DPS students during FY 19/20.

Leadership Gifts (\$25,000+)

Bigen Foundation	United Way of the Greater Triangle
Blue Cross Blue Shield of North Carolina	AT&T
Novartis US Foundation	Hiss Golden Messenger
Duke University	Merge Records
Oak Foundation	Steve Schewel & Lao Rubert
James & Lauren Whitehurst	Clearwind Fund
Pacific Western Bank	Immaculate Conception Church
IDEAL INDUSTRIES Foundation	Robert Glenn and Connie Winstead
No Kid Hungry	A Good Measure Foundation

Major Gifts (\$1,000-\$24,999)

Abby Lublin Family Fund	Min Family
Amundi Pioneer Asset Management	Miriam & Lawrence Slifkin
Ben and Sophia Abram	Mt. Sylan United Methodist Church
Chapel Hill Bible Church	North Carolina Central University
Darren Gobert	Pradeep Baliga
David Mountain and Carol Mansfield	Richard and Lonna Harkrader
Durham Committee on the Affairs of Black People	Southwest Rotary
Durham Public Education Network Endowment Fund	Steve Unruhe and Jennifer McGovern
Emma Seymour	Susan and Michael Hershfield
Eno Unitarian Universalist Fellowship	Syntax
Leigh & Clay Bordley	The Gathering Church
Marcia Morey	The Gratitude Fund
Meg and Sarah Baesmith	Union Grove Methodist Church
	William Pizer

Additional support came from 1,350 donors and 1,511 volunteers
([Click here to view](#)).

Thank you.

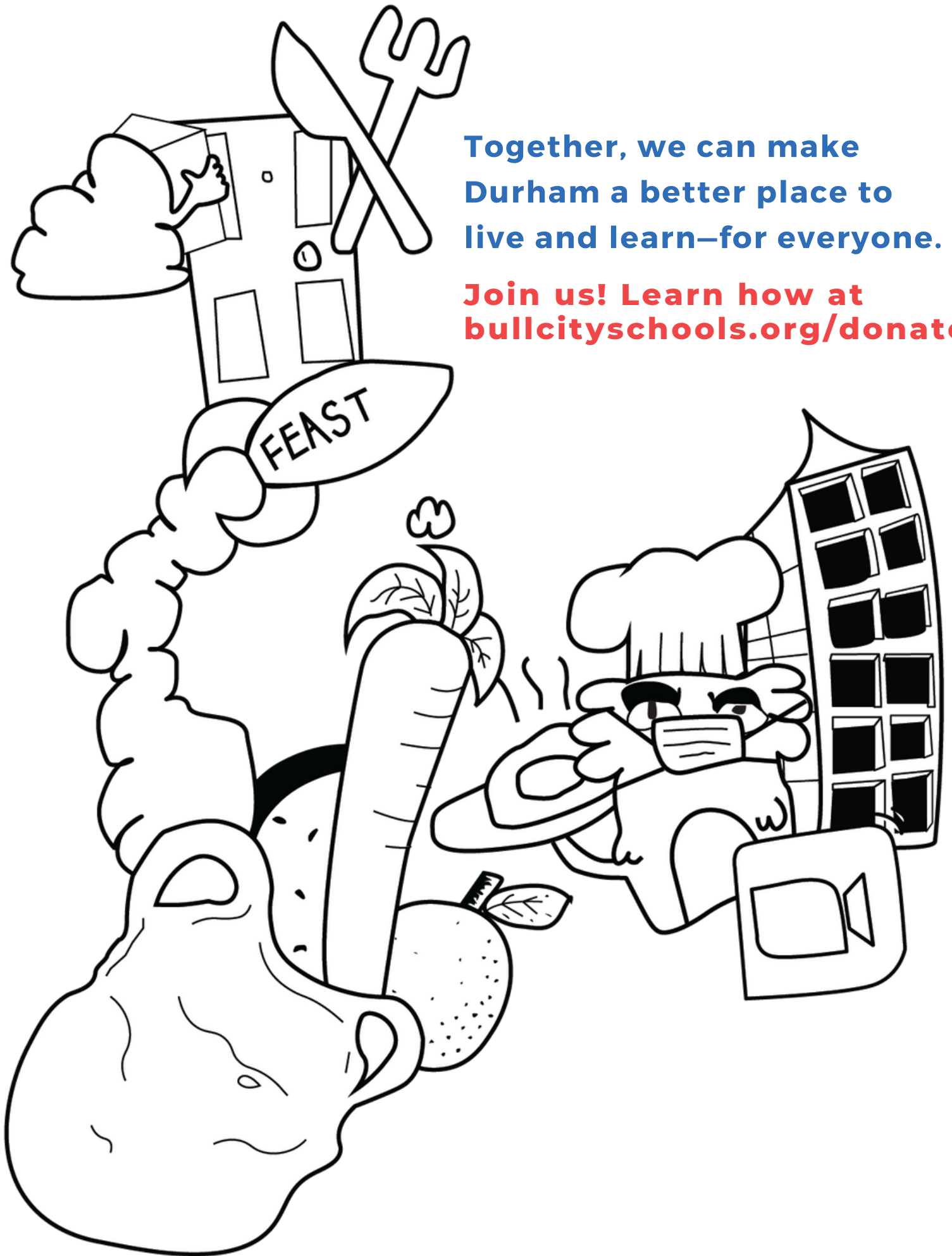

**Together, we can make
Durham a better place to
live and learn—for everyone.**

**Join us! Learn how at
bullcityschools.org/donate**